PROPOSED LAYOUT
CSAH 5 - Minnetonka Blvd.
Hennepin Co. Project No. 2168100
01/13/2025

HENNEPIN COUNTY
MINNESOTA

LEGEND

- SIDEWALK
- CURB & GUTTER
- BIKEWAY
- GRASS/LANDSCAPING AREAS
- PAVEMENT
- MILL AND OVERLAY
- RETAINING WALL
- PARCEL LINES
- CITY LIMITS
- SIGNALIZED INTERSECTION
- METRO TRANSIT BUS STOP

NOTE: FINAL BUS STOP LOCATIONS UNDER REVIEW
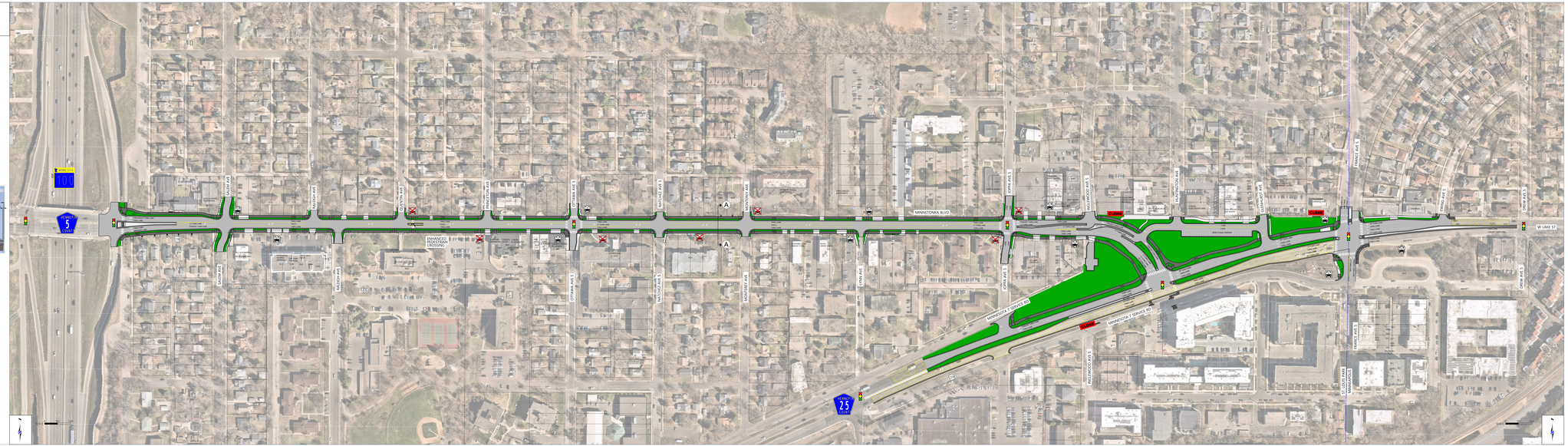
BOLTON & MENK
Real People. Real Solutions.